

Proposed Dwelling House - Appeal

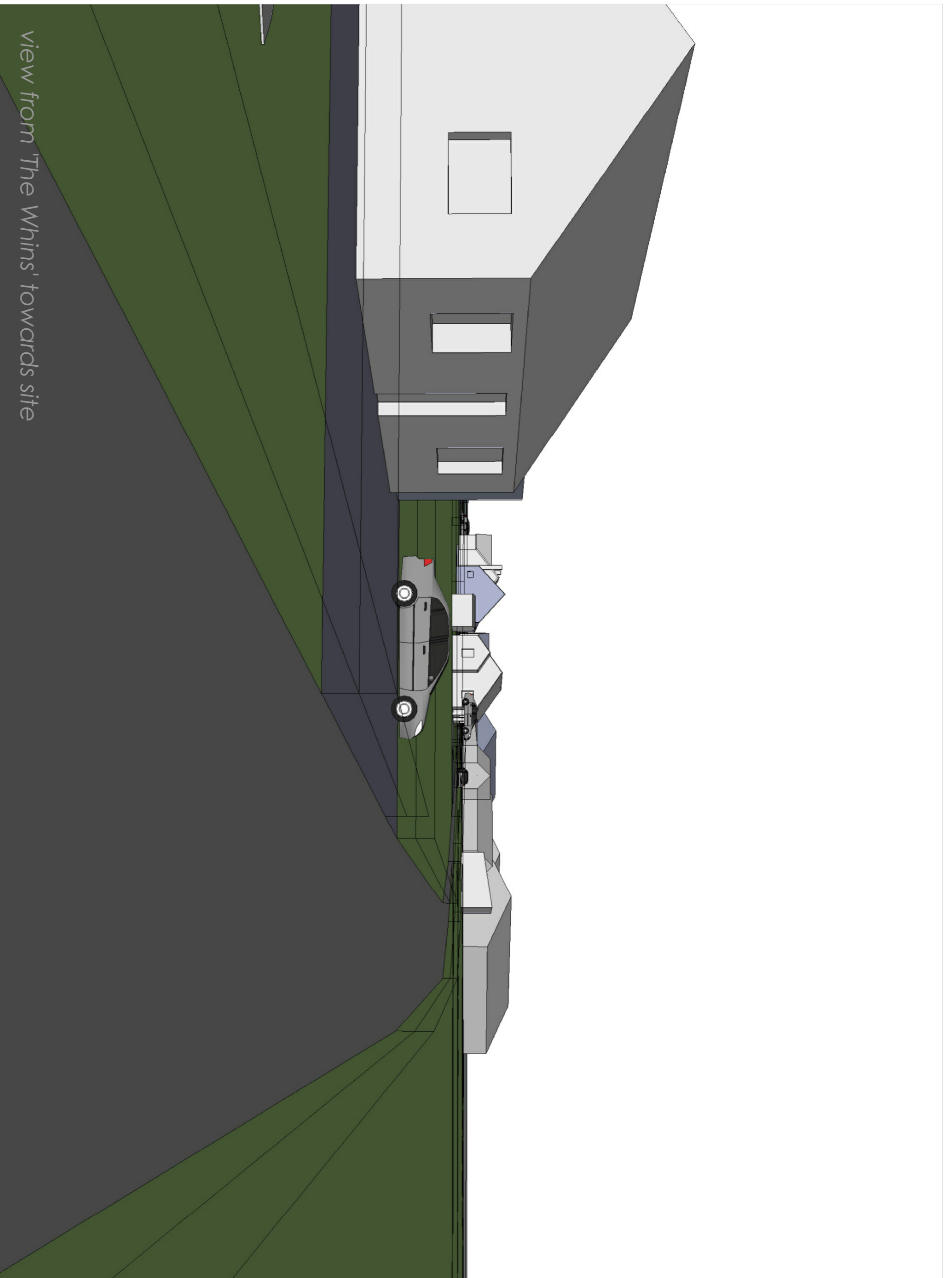

view from 'The Whins' towards site

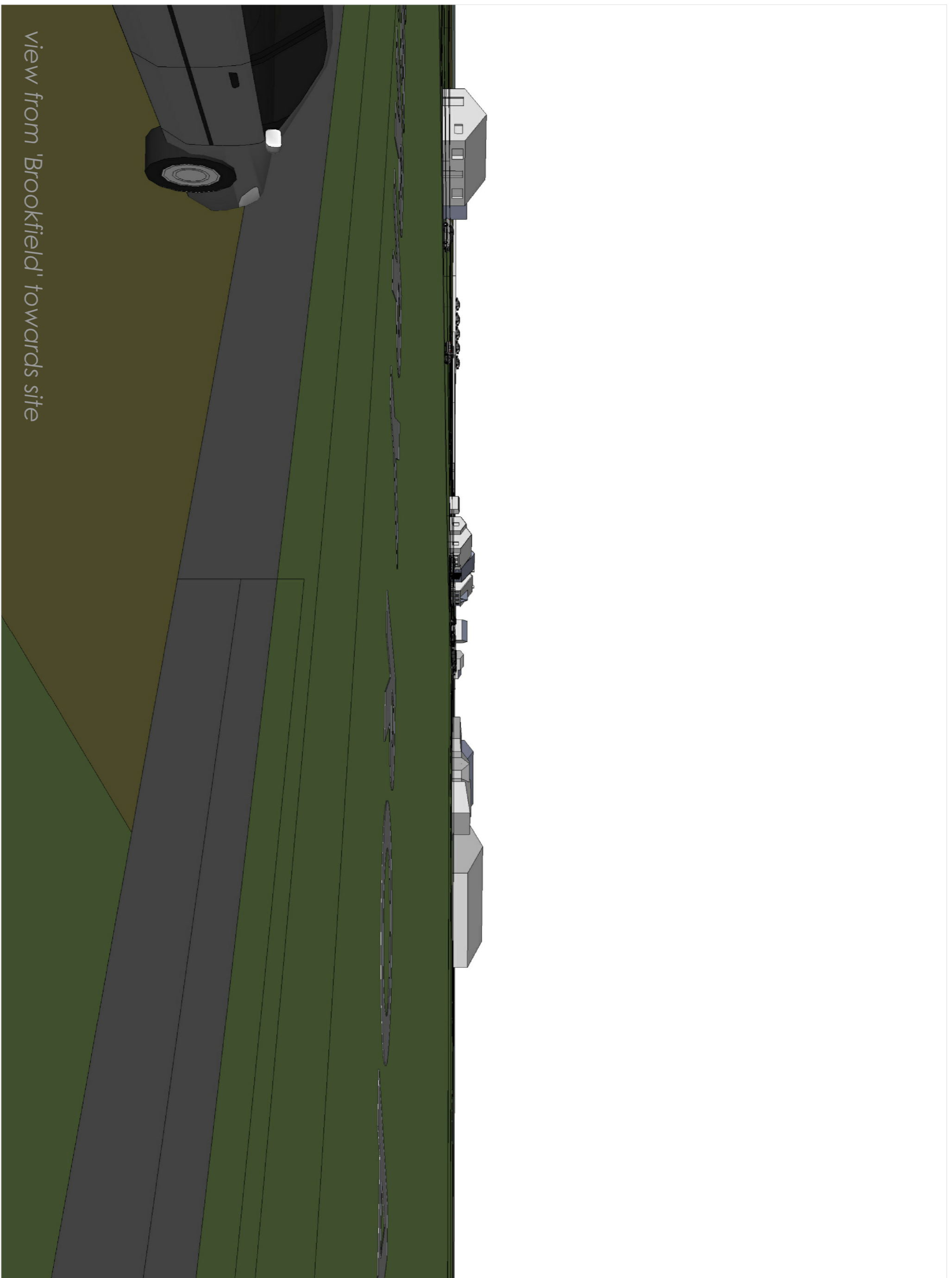

view from 'Brookfield' towards site

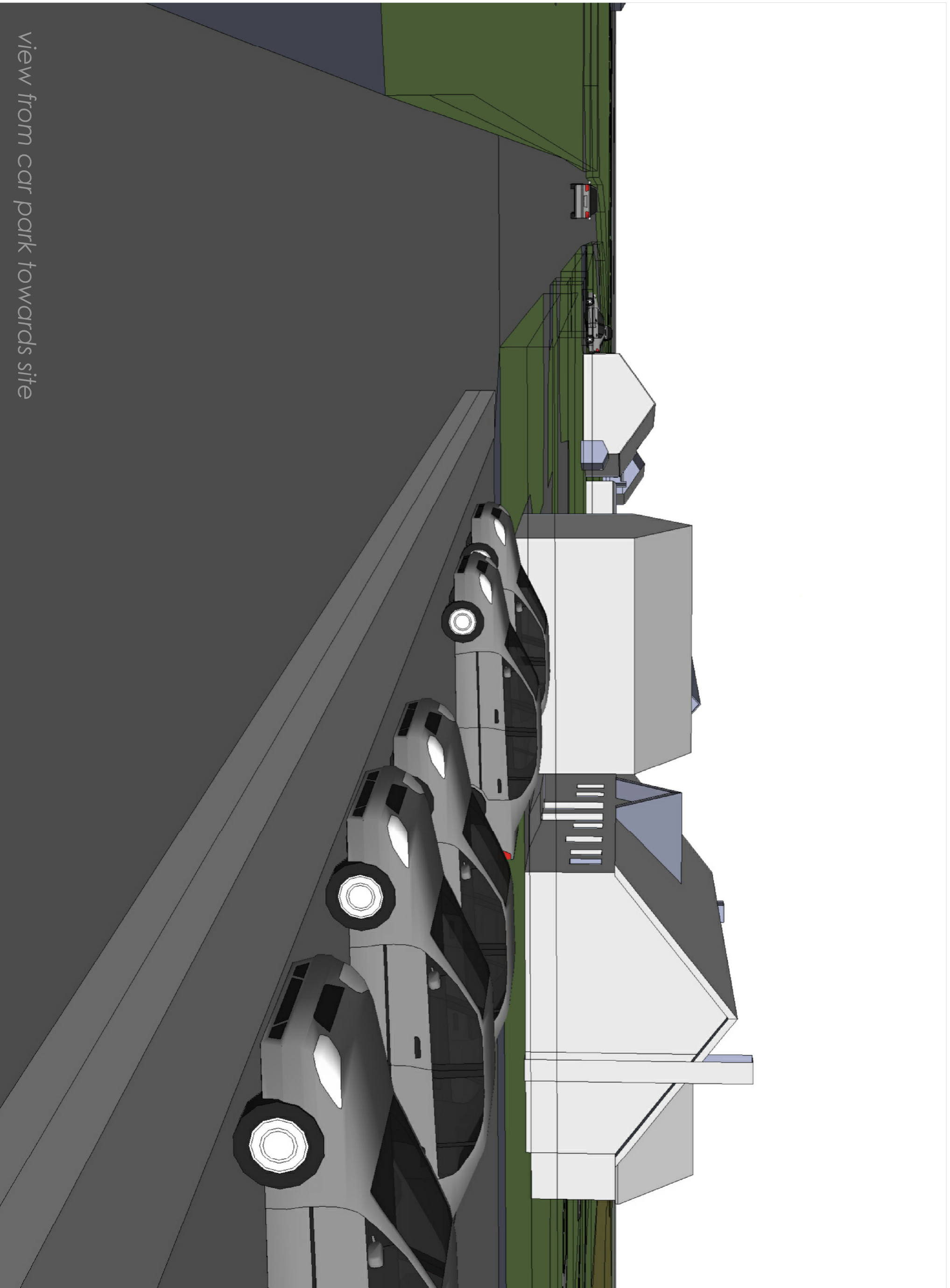

view from car park towards site

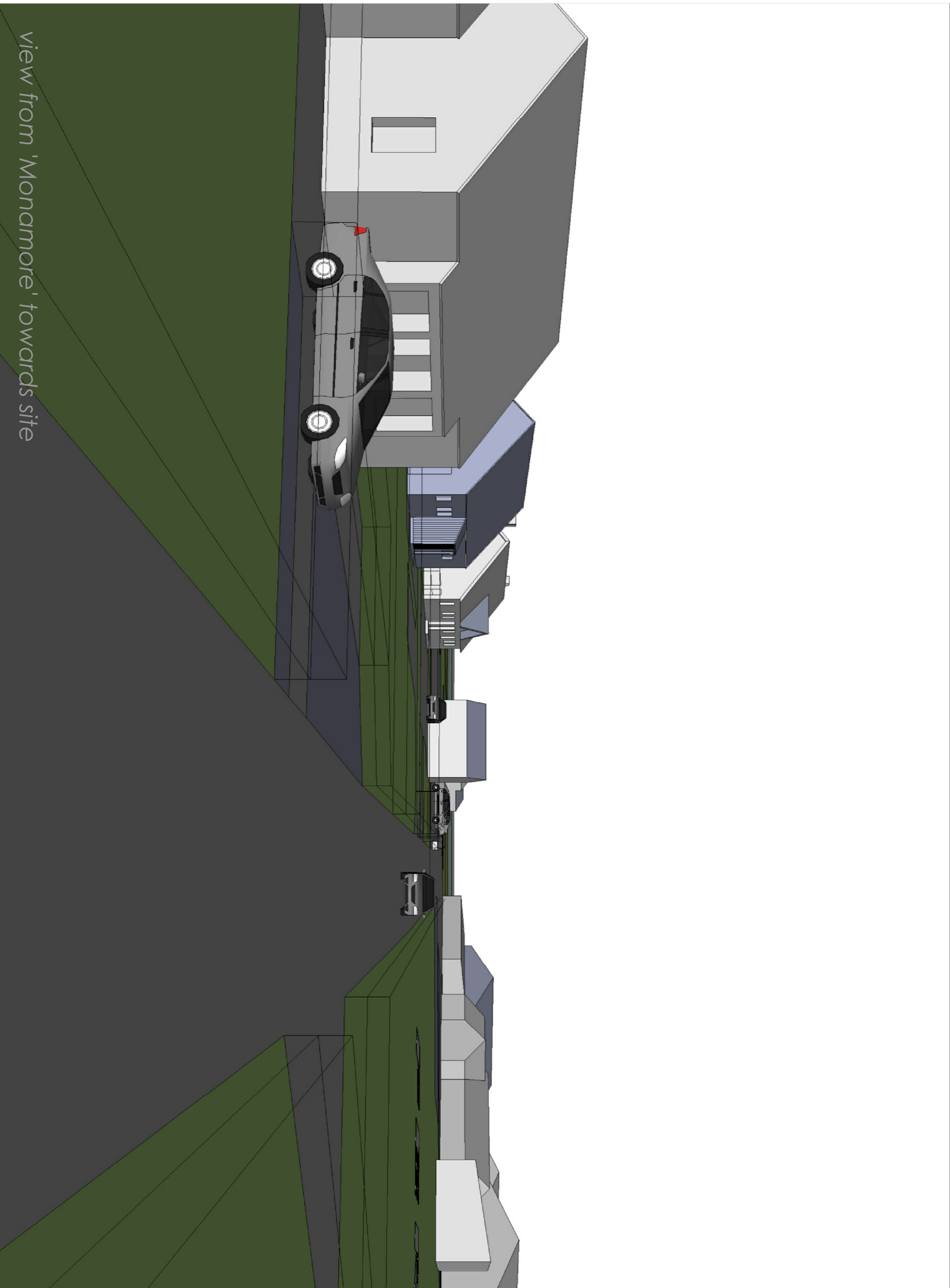

view from 'Monamore' towards site

PRINT AT A1 SIZE
I HEREBY CERTIFY THAT THIS
IS A TRUE
COPY OF THE ORIGINAL PLAN

Revisions

The Old Crofting House Design
Baldgowan,
Perth,
Perth & Kinross
Plot 11, COM 067411
steve@optific.co.uk

CLIENT:

Margaret Campbell
100125 New Dwelling
Tayinloan, Argyll, PA27 6XQ

DESIGNER:

Optific
115
11-051

SCALE: 1:50
DATE: May 2013
JOB NO: DWG NO: 003
REV:

DRAWN:
DATE: